WVU & WVU Extension Service

Day at the Legislature

Map of the W.Va. Capitol Area

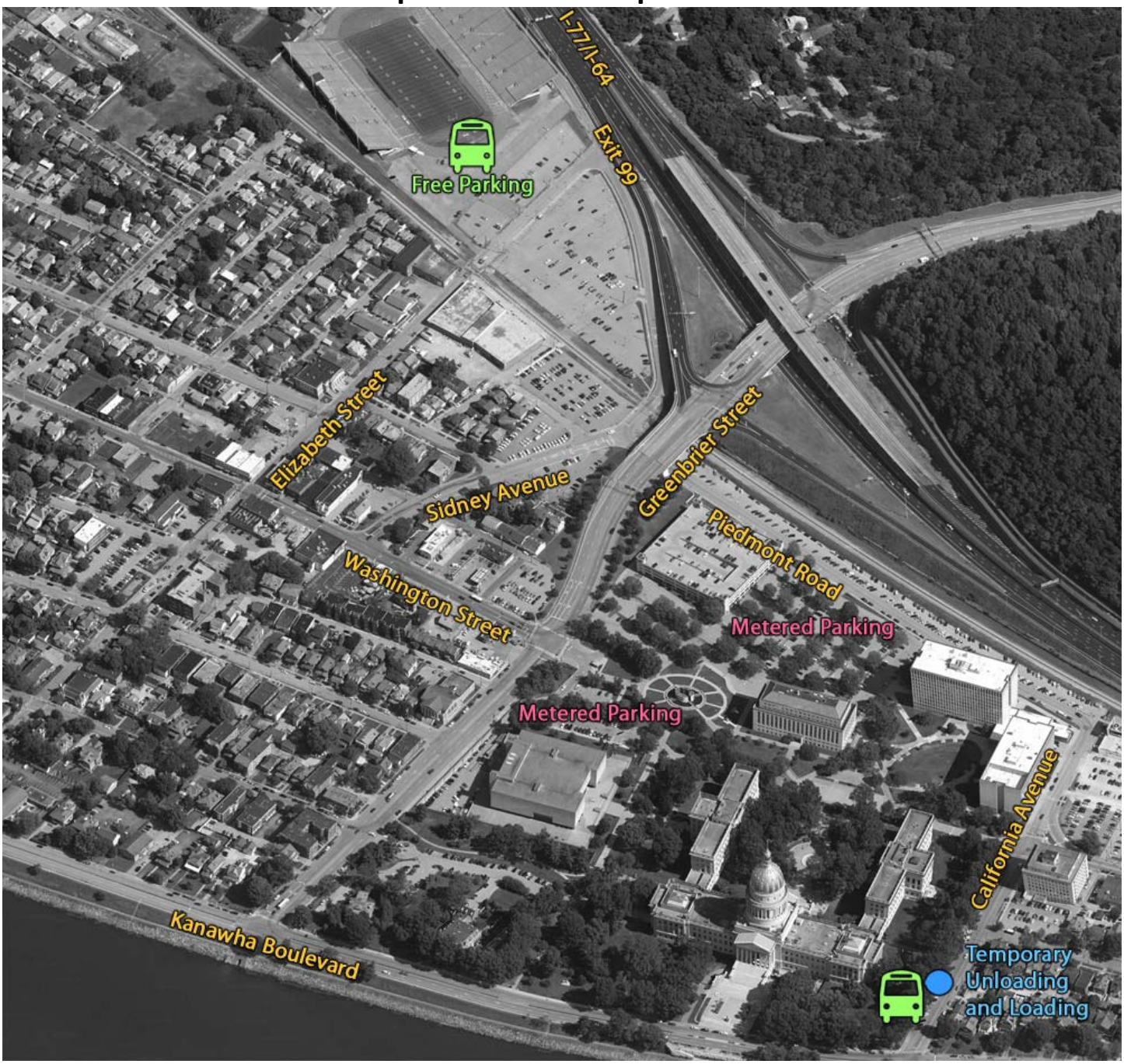

Notes:

- Recommend un/loading on California Avenue and parking at the free lot adjacent to Laidley Field.
- Capitol shuttle runs from the free lot every 15 minutes except between 11:00-11:30 a.m.
- Capitol parking meters accept quarters. (Recommend bringing $5 worth of quarters.)
- On-street parking is also available in areas surrounding the Capitol complex. (Again, bring plenty of change.)
- Always confirm and obey posted signage or ask Capitol security any questions. (It's your responsibility.)